

Mathew Arrellín

# Overpainted Photographs

for flute and orchestra

rolling tone

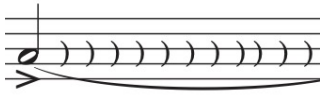

This only applies to the oboe and bassoon. The rolling tone is a beating tone which is achieved either by manipulating the embouchure or with a fingering, which might be a very close microtonal dyad that includes the given pitch.

voice

At the end of the piece, the members of the orchestra sing concert C or C4 in unison. For the clarinet, this is written in Bb (D4), but should match the tones of the other instrumentalists.

### BRASS

Air noise, with minimal to no pitch content

Double or triple tongue, *ad lib.*

Flutter tongue (flz.)

voice

At the end of the piece, the members of the orchestra sing concert C or C4 in unison. For the horn, this is written in F (G4), but should match the tones of the other instrumentalists.

### PERCUSSION

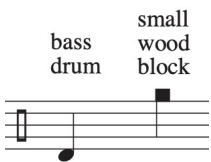

Instrumentation:  
Bass drum, small high-pitched wood block, vibraphone

### STRINGS

Harmonic Pressure

Tremolo

Snap pizz.

Harmonic Pressure, Half Pressure, Full Pressure

Ord.

Ordinario (normal bow pressure or contact point)

MSP/SP

Molto Sul Ponticello/Sul Ponticello

# Overpainted Photographs

for flute and orchestra

Mathew Arrellín

♩ = 64

Flute

Oboe

Clarinet in B $\flat$

Bassoon

Horn in F

Trombone

Tuba

Percussion

Flute Solo

Violin I

Violin II

Viola

Cello

Double Bass

LH 2/3 *ad lib.*

RH 2 *ad lib.*

1st/2nd 8ve, *ad lib.*

Double/triple tongue, *ad lib.*

*ff*

TK

5

5

6

*sfz*

RH 2

*sim.*

3

TK

5

Overpainted Photographs

2

This musical score is for the second page of a piece titled "Overpainted Photographs". It features a woodwind section with Flute (Fl.), Oboe (Ob.), B♭ Clarinet (B♭ Cl.), Bassoon (Bsn.), Horn (Hn.), Trombone (Tbn.), and Tuba. The string section includes Violin I (Vln. I), Violin II (Vln. II), Viola (Vla.), Violoncello (Vc.), and Double Bass (D.B.). A Percussion (Perc.) part is also present. The score is divided into three measures. The first measure is in 4/4 time, the second in 4/4, and the third in 3/4. The Flute part in the first measure contains a 9-measure phrase, a triplet marked "TK", and a 5-measure phrase. The second measure features a "bisb." (bisbigliando) marking with a wavy line. The third measure features a "flz." (flautissimo) marking with a wavy line. The woodwinds, strings, and percussion are mostly silent, indicated by rests.

6

Fl.

Ob.

B $\flat$  Cl.

Bsn.

Hn.

Tbn.

Tuba

Perc.

6

Fl.

flz.

tongue as fast as possible

+ C<sub>1</sub>  
RH 2  
flz. (# $\circ$ )

TK 5

*sfz*

*sffz*

TK 7

*sfz*

3

*sfz*

*sfz*

*sffz*

6

Vln. I

Vln. II

Vla.

Vc.

D.B.

13

Fl.

Ob.

B $\flat$  Cl.

Bsn.

Hn.

Tbn.

Tuba

Perc.

13

13

Fl.

*gliss.*

*fp*

*sfz*

*p sub.*

*f*

1/2 hole - - - - - full  
bisb. 

Vln. I

Vln. II

Vla.

Vc.

D.B.

16

Fl.

Ob.

B $\flat$  Cl.

Bsn.

Hn.

Tbn.

Tuba

Perc.

16

Fl.

Vln. I

Vln. II

Vla.

Vc.

D.B.

*sfz* TK 7 *p* *ff* 6 *sfz* *ff* TK TK *ff* 6 *sfz*

2nd/3rd 8ve, *ad lib.*

*sim.*

18

Fl.

Ob.

B $\flat$  Cl.

Bsn.

18

Hn.

Tbn.

Tuba

18

Perc.

18

Fl.

bisb.

18

Vln. I

Vln. II

Vla.

Vc.

D.B.

Overpainted Photographs

8

A

Fl.      Ob.      B♭ Cl.      Bsn.      Hn.      Tbn.      Tuba      Perc.      Fl.      Vln. I      Vln. II      Vla.      Vc.      D.B.

20

tongue as fast as possible  
LH 2/3  
RH 2

TK

seamless

half-pressure noisy, ethereal

half-pressure noisy, ethereal

gliss.

fiz.

p

24

Fl.

Ob.

B $\flat$  Cl.

Bsn.

24

Hn.

Tbn.

Tuba

24

Perc.

24

Fl.

1st/2nd 8ve, *ad lib.*

2nd/3rd 8ve, *ad lib.*

1st/2nd 8ve, *ad lib.*

2nd/3rd 8ve, *ad lib.*

1st/2nd 8ve, *ad lib.*

2nd/3rd 8ve, *ad lib.*

TK

*ff*

24

Vln. I

*mp*

*p sub.*

24

Vln. II

*p*

Vla.

Vc.

D.B.

Overpainted Photographs

10

27

Fl.

Ob.

B $\flat$  Cl.

Bsn.

Hn.

Tbn.

Tuba

Perc.

27

LH 2/3  
RH 2

TK

*sfz*

TK

*sfz*

LH 2/3  
RH 2

*sfz*

bisb.

LH 2/3  
RH 2

Vln. I

Vln. II

Vla.

Vc.

D.B.

30

Fl.

Ob.

B $\flat$  Cl.

Bsn.

Hn.

Tbn.

Tuba

Perc.

Fl. (LH 2/3) (RH 2)

*sfz*

Vln. I

Vln. II

Vla. (half-pressure noisy, ethereal)

Vc.

D.B.

Overpainted Photographs

12

34

Fl.

Ob.

B $\flat$  Cl.

Bsn.

Hn.

Tbn.

Tuba

Perc.

34

1st/2nd 8ve,  
*ad lib.*

TK  
*sfz p* < *sfz sfz* < *sfz*

*sfz* *sfz* *sfz* 7 *sfz*

Vln. I

Vln. II

Vla.

Vc.

D.B.

37

Fl.

Ob.

B $\flat$  Cl.

Bsn.

37

Hn.

Tbn.

Tuba

37

Perc.

37

Fl.

TK *sfz* 10

TK 6

1st/2nd 8ve, *ad lib.*

bisb. *gliss.*

37

Vln. I

Vln. II

Vla.

Vc.

D.B.

Overpainted Photographs

14

40

Fl. *air flz.* *p* *fff* *sfz*

Ob.

B $\flat$  Cl.

Bsn.

Hn. *air flz.* *p* *fff* *sfz*

Tbn. *air flz.* *p* *fff* *sfz*

Tuba *air flz.* *p* *fff* *sfz*

Perc.

Fl. *sfz* *sfz* *TK sfz* *sfz* *5* *sfz* *TK sfz* *sfz* *6* *sfz* *sfz*

Vln. I

Vln. II

Vla. *p* *fff* *sfz* *exponential gliss.* *as high as possible*

Vc. *p* *fff* *sfz* *exponential gliss.* *as high as possible*

D.B.

Overpainted Photographs

16

45

Fl.

Ob.

B $\flat$  Cl.

Bsn.

Hn.

Tbn.

Tuba

Perc.

45

*sim.*

Fl.

Vln. I

Vln. II

Vla.

Vc.

D.B.

47

Fl.

Ob.

B $\flat$  Cl.

Bsn.

47

Hn.

Tbn.

Tuba

47

Perc.

47

Fl.

47

Vln. I

Vln. II

Vla.

Vc.

D.B.

Overpainted Photographs

18

50

Fl.

Ob.

B $\flat$  Cl.

Bsn.

Hn.

Tbn.

Tuba

Perc.

50

Fl.

*mp* 7 7 7 7 *pp* *ff* sub. *sffz* 4"

Vln. I

Vln. II

Vla.

Vc.

D.B.

C

Fl.

Ob.

B♭ Cl.

Bsn.

Hn.

Tbn.

Tuba

Perc.

53

1st/2nd 8ve, *ad lib.*

2nd/3rd 8ve, *ad lib.*

*sim.*

10

10

10

10

10

10

Vln. I

arco

*mp*

Vln. II

arco

*mp*

Vla.

Vc.

D.B.

Overpainted Photographs

20

56

Fl.

Ob.

B $\flat$  Cl.

Bsn.

Hn.

Tbn.

Tuba

Perc.

56

Fl.

56

Vln. I

Vln. II

Vla.

Vc.

D.B.

58

Fl. *air flz.* *p* *fff* *sffz* *sim.* *p*

Ob.

B $\flat$  Cl.

Bsn.

58

Hn. *air flz.* *p* *fff* *sffz* *sim.* *p*

Tbn. *air flz.* *p* *fff* *sffz* *sim.* *p*

Tuba *air flz.* *p* *fff* *sffz* *sim.* *p*

Perc. wood block *fff*

58

Fl. *1st/2nd 8ve, ad lib.*

58

Vln. I *f* *fff* *pizz. w/ nail*

Vln. II *f* *fff* *pizz. w/ nail*

Vla. *exponential gliss. as high as possible* *fff* *sffz* *sim.* *p sub.*

Vc. *exponential gliss. as high as possible* *fff* *sffz* *sim.* *p sub.*

D.B.

61

Fl.

Ob.

B $\flat$  Cl.

Bsn.

Hn.

Tbn.

Tuba

Perc.

Fl.

Vln. I

Vln. II

Vla.

Vc.

D.B.

*fff* *sffz* *p* *fff* *sffz* *mf*

wood block *fff* vibraphone *f* let ring...

10 10 *sffz* *sffz*

*fff* *fff* *fff* *fff*

*sim.* *p sub.* *fff* *sffz* *sim.* *p sub.* *fff* *sffz*

*mf*

65

Fl. *p* *air flz.* *p* *fff* *sffz*

Ob. *mf* *f*

B♭ Cl. *mf* *f*

Bsn. *mf* *f*

Hn. *mf* *mf* *f*

Tbn. *mf* *mf* *f*

Tuba *mf* *mf* *f*

Perc. *let ring...*

Fl. *mf* *f*

Vln. I *arco* *p* *f*

Vln. II *arco* *gliss.* *p* *f*

Vla. *exponential gliss.* *as high as possible* *fff* *sffz*

Vc. *exponential gliss.* *as high as possible* *fff* *sffz*

D.B. *mf* *f*

**E**

1st/2nd 8ve, *ad lib.*

Fl. *TK ff* 5 5 5 6 6 6 6

Ob. *tongue as fast as possible* *staccatissimo* *fp* 5 *fp* 3 *fp* 3 *fp* 3 *fp* 3 *fp* 3

B♭ Cl. *slap tongue*

Bsn. *tongue as fast as possible* *staccatissimo* *fp* 5 *fp* 3 *fp* 3 *fp* 3 *fp* 3 *fp* 3

Hn. *sffz*

Tbn. *sffz*

Tuba *sffz*

Perc. 70 wood block *ffff*

Fl. 70 *TK ff* 5 5 5 6 6 6 6 *sfz* *sfz* 2nd/3rd 8ve, *ad lib.*

Vln. I *ffff* *pizz. w/ nail* *arco* *noisy, violent* *f* *sfz*

Vln. II *ffff* *pizz. w/ nail* *arco* *noisy, violent* *f* *sfz* *pizz.* *sfz* *arco*

Vla. *f* *noisy, violent* *ff* *sfz* *pizz.* *sffz*

Vc. *f* *noisy, violent* *ff* *sfz* *pizz.* *sfz* *arco*

D.B. *f* *noisy, violent* *gliss.* *ff* *sfz*

Overpainted Photographs

26

bisb. 2-3 keys, *ad lib*,  
lots of pitch interference

**F**

Fl. *p*

Ob. *p* *mf* *f* *p*

B $\flat$  Cl. *f* *p sub.* *mf* *f* *sfz* *p*

Bsn. *f* *sfz* *p*

Hn. *f* *sfz*

Tbn. *f* *sfz*

Tuba

Perc. *ff* *f* *fff* *fp*

Fl. *sfz* *sfz* *sfz* *sfz*

Vln. I *sfz* *sfz* *f* *f*

Vln. II *f* *f*

Vla. *f* *f*

Vc. *sfz* *sfz p* *f*

D.B. *sfz p* *f*

double bisb.

echo

harder mallets (crisp attack)

ord.

arco sul pont.

LH 2/3  
RH 2

Overpainted Photographs

83

Fl. *mp* *mf* + G# M

Ob. *sfz* *mp* *mf* rolling tone

B♭ Cl. *f* flz. gliss. double bisb.

Bsn. embouchure multiphonic *f* *sfz*

Hn. *sfz*

Tbn.

Tuba

Perc. *sfz* in unison with flute soloist *gliss.* no pedal

Fl. *sfz* 1st/2nd 8ve, *ad lib.* TK 6

Vln. I *f* *sfz* div.

Vln. II *f*

Vla. *sfz* *sfz*

Vc. *ff* *sfz* III IV IV

D.B. *ffz* *sfz* *sfz* pizz. arco

Overpainted Photographs

34

Fl. *gliss.*  
*fp*  $\rightarrow$  *mf*  
*fsub.*  
*fp*  $\rightarrow$  *p*

Ob. *gliss.*  
*fp*  $\rightarrow$  *mf*  
*fsub.*  
*fp*  $\rightarrow$  *mp*

B $\flat$  Cl. *gliss.*  
*fp*  $\rightarrow$  *mf*  
*fsub.*  
*fp*  $\rightarrow$  *mf*

Bsn. embouchure multiphonic  
*gliss.*  
 bisb. *gliss.*  
*sfz*

Hn. *gliss.*  
 voice

Tbn. *gliss.*  
 voice  
 sing in unison with instrument,  
 breathe as needed

Tuba

Perc. (Ped.)  
*mf* *f*

Fl.

Vln. I *gliss up and down as fast as possible*  
*sfz*  $\rightarrow$  *p*  $\rightarrow$  *sfz*  
 ● noisy, violent

Vln. II ● noisy, violent  
*sfz*

Vla. ● noisy, violent  
*sfz*  $\rightarrow$  *p*  $\rightarrow$  *sfz* *sfz*

Vc. ● noisy, violent  
*sfz* *sfz*

D.B.  $\square / \nabla$

Overpainted Photographs

114

Fl. *mp* *mf* *f sub.*

Ob. *f sub.*

B♭ Cl. *f* *f sub.*

Bsn.

Hn.

Tbn. *sfz*

Tuba *sfz*

Perc.

Fl.

Vln. I *sfz* *gliss.* *pizz. w/ nail*

Vln. II *sfz* *sfz* *fff*

Vla. *sfz* *sfz* *exponential gliss. as high as possible* *sfz* *sfz*

Vc. *sfz* *sfz* *exponential gliss. as high as possible* *sfz* *sfz*

D.B. *sfz*

(□ / V)  
accent bow changes

Overpainted Photographs

38

This page of the musical score, titled "Overpainted Photographs", is numbered 38. It contains the following parts and markings:

127

Fl.

Ob.

B♭ Cl.

Bsn.

Hn.

Tbn.

Tuba

Perc.

Fl.

Vln. I

Vln. II

Vla.

Vc.

D.B.

*f*

*flz.*

*sfz*

*TK aggressive*

*ff*

*sul pont.*

*ff aggressive*

*ff aggressive*

*ff aggressive*

*f*

*sfz*

*sfz*

129 **J**

Fl. *sfz*

Ob. *sfz*

B♭ Cl. *sfz*

Bsn. *expressive* *f*

Hn. *sfz* *p*

Tbn. *sfz* *p*

Tuba *sfz*

Perc. *fp* *sfz*

Fl. *sfz* 7

Vln. I *sfz* ord.

Vln. II *sfz* ord.

Vla. *sfz* ord.

Vc. *sfz* *f*

D.B. *fff*

133

Fl. *p sub.* < *mp* *ff* *sfz* *ff*

Ob. *p sub.* < *mp* *ff* *p* < *sfz* *ff*

B♭ Cl. *p* < *mf* *ff* *p* < *sfz* *ff*

Bsn. *sfz* *f*

Hn. < *mf* *sfz* *f*

Tbn. < *mf* *sfz* *f*

Tuba *sfz* *ff*

Perc. 133 (Reo.) *p* < *fff* *ff* wood block

Fl. 133 *sfz* *sfz* 10

Vln. I 133 *fp* < *fp* *ff* *sfz* *ff* sul pont.

Vln. II 133 *mf* ord. II III (V) *sfz* *ff* sul pont.

Vla. *sfz p* *sfz* *ff*

Vc. (V) *sfz* *ff* non div.

D.B. (V) *sfz* *ff*

Overpainted Photographs

42

This musical score page, numbered 42, is for the piece "Overpainted Photographs". It features a full orchestral arrangement with the following parts and markings:

- Flute (Fl.):** Part 137, marked *sfz*.
- Oboe (Ob.):** Part 137, marked *sfz*.
- Bass Clarinet (B♭ Cl.):** Part 137, marked *sfz*.
- Bassoon (Bsn.):** Part 137, marked *sfz* and *p sub.*
- Horn (Hn.):** Part 137, marked *sfz* and *p sub.*
- Trombone (Tbn.):** Part 137, marked *sfz* and *p sub.*
- Tuba:** Part 137, marked *sfz* and *f*.
- Percussion (Perc.):** Part 137, marked *p sub.*, *ff*, *ffff*, *ff*, *mf ff*, *mf ff*, and *mf ff*.
- Flute (Fl.):** Part 137, marked *sfz* and *sfz*.
- Violin I (Vln. I):** Part 137, marked *sfz*, with *(sul pont.)* and *ord.* markings.
- Violin II (Vln. II):** Part 137, marked *sfz*, with *(sul pont.)* and *ord.* markings.
- Viola (Vla.):** Part 137, marked *sfz*.
- Violoncello (Vc.):** Part 137, marked *sfz*.
- Double Bass (D.B.):** Part 137, marked *sfz* and *ff*.

Overpainted Photographs

K

N

Fl.

Ob. rolling tone increase lip pressure to create beating, ad lib. breathe as needed

B $\flat$  Cl.

Bsn.

Hn.

Tbn. *mf*

Tuba *f*

Perc. 160 add unpredictable pulsing accents ad lib. *sfz f*

Fl.

Vln. I 160 *p*

Vln. II *p*

Vla. *f* (□ / V) smooth bow changes

Vc. *f* (□ / V) smooth bow changes

D.B. *f* (□ / V) smooth bow changes

169

Fl.

Ob. (rolling tone)

B♭ Cl.

Bsn.

*ff* *sfz* *ff*

169

Hn.

Tbn.

Tuba

*f* *sfz* *f*

169 (unpredictable pulsing accents continue)

Perc.

*sfz* *sfz*

169

Fl.

Vln. I

Vln. II

Vla.

Vc.

D.B.

unison

gliss.

174

Fl. *sfz* *ff* *p* *f* *sfz*

Ob. (rolling tone)

B♭ Cl. *sfz* *ff* *p* *f* *sfz*

Bsn. *sfz* *ff* *p* *f* *sfz* rolling tone

Hn. *sfz* *ff* *p* *f* *sfz*

Tbn. *sfz* *ff* *p* *f* *sfz*

Tuba

(unpredictable pulsing accents continue)

174

Perc.

Fl.

Vln. I *sfz* unison

Vln. II *sfz*

Vla.

Vc.

D.B.

179

Fl.

Ob.

B♭ Cl.

Bsn.

breathe as needed  
(rolling tone)

179

Hn.

Tbn.

Tuba

179 (unpredictable pulsing accents continue)

Perc.

179

Fl.

179

Vln. I

Vln. II

Vla.

Vc.

D.B.

non div.

Overpainted Photographs

54

184

Fl.

Ob.

B♭ Cl.

Bsn. (rolling tone) *dim.*

Hn.

Tbn.

Tuba

Perc. (unpredictable pulsing accents continue)

184

Fl.

Vln. I

Vln. II

Vla.

Vc.

D.B.

189

Fl.

Ob.

B♭ Cl.

Bsn. (rolling tone)

189

Hn.

Tbn.

Tuba

189 (unpredictable pulsing accents continue)

Perc.

189

Fl.

189

Vln. I

Vln. II

Vla.

Vc.

D.B.

194

Fl.

Ob.

B♭ Cl.

Bsn. (rolling tone) *sim.*

Hn.

Tbn.

Tuba *ff*

Perc. (unpredictable pulsing accents continue)

Fl.

Vln. I

Vln. II

Vla.

Vc.

D.B.

*sfz*

*sfz*

*sfz*

*sfz*

**P**

Fl.

Ob. (rolling tone) *p* *f* *sim.*

B♭ Cl.

Bsn. (rolling tone) *sim.*

Hn. 199

Tbn.

Tuba

Perc. 199 (unpredictable pulsing accents continue)

Fl. 199

Vln. I 199

Vln. II 199

Vla.

Vc.

D.B.

Q

209

Fl.

Ob.

B♭ Cl.

Bsn.

gliss.

gliss.

gliss.

209

Hn.

Tbn.

Tuba

*sfz*

*sfz*

*sfz*

209 (unpredictable pulsing accents continue)

Perc.

209

Fl.

*ff*

LH 2/3

RH 2

TK

209

Vln. I

Vln. II

Vla.

Vc.

D.B.

*sfz*

*sfz*

gliss.

gliss.

214

Fl.

Ob.

B $\flat$  Cl.

Bsn.

Hn.

Tbn.

Tuba

214 (unpredictable pulsing accents continue)

Perc.

214

Fl.

TK 3 3 *sfz*

TK 5 5 5 5 3

Vln. I

Vln. II

Vla.

Vc.

D.B.

222

Fl.

Ob.

B♭ Cl.

Bsn.

Hn.

Tbn.

Tuba

Perc.

Fl.

Vln. I

Vln. II

Vla.

Vc.

D.B.

*sfz*

growl

growl

growl

(unpredictable pulsing accents continue)

*sfz*

5

5

5

5

5

5

226

Fl.

Ob.

B♭ Cl.

Bsn.

*sfz*

*sfz*

*sfz*

226

Hn.

Tbn.

Tuba

growl, flz.

growl, flz.

growl, flz.

*sfz*

*sfz*

*sfz*

226 (unpredictable pulsing accents continue)

Perc.

*sfz*

*sfz*

226

Fl.

LH 2/3

RH 2

(fl.)

create beating, multiphonics

voice

*p*

*f*

226

Vln. I

Vln. II

Vla.

Vc.

D.B.

Overpainted Photographs

64

**R**

Fl. *mf* voice voice gliss.  
voice sing, breathe as needed

Ob. *mp*

B♭ Cl. *mf*

Bsn.

Hn.

Tbn.

Tuba

231 let ring...  
Perc.

RH 2

Fl. *gliss.* *sfz* *sffz*

Vln. I

Vln. II

Vla. *ff*

Vc. *ff*

D.B.

235

Fl.

Ob. (voice)

B♭ Cl. (cl.)

Bsn.

Hn. 235 voice sing, breathe as needed (Concert C) mp

Tbn.

Tuba

Perc. 235

Fl. 235 LH 2/3 RH 2

Vln. I

Vln. II

Vla.

Vc.

D.B.

Overpainted Photographs

RH 2

Fl. 238 *f*

Ob. (voice)

B♭ Cl. (cl.)

Bsn.

Hn. 238 (voice)

Tbn. voice sing, breathe as needed *mp*

Tuba voice sing, breathe as needed *mp*

Perc. 238

Fl. 238 *voice gliss.* *bisb.* *fff* *fffz*

Vln. I 238 *fff* *fffz*

Vln. II 238 *fff* *fffz*

Vla.

Vc.

D.B.

S

Fl. *voice gliss.*

Ob. (voice)

B♭ Cl. (cl.)

Bsn.

Hn. 242 (voice)

Tbn. (voice)

Tuba (voice)

Perc. 242

Fl. 242

*flz. bisb.*

*bisb.*

RH 2

*sfz*

7

voice

*sfz*

9

*sfz*

*sffz*

Vln. I 242

Vln. II

Vla.

Vc.

D.B.

voice sing, breathe as needed

*mp*

voice sing, breathe as needed

*mp*

Overpainted Photographs

68

RH 2

246

Fl.

Ob. (voice)

B♭ Cl. (cl.)

Bsn.

Hn. (voice)

Tbn. (voice)

Tuba (voice)

246

Perc.

246

LH 2/3

RH 2

Fl.

Vln. I (voice)

Vln. II (voice)

Vla.

Vc.

D.B.

(RH 2) ~~~~~

250

Fl. *sfz* voice gliss.

Ob. (voice)

B♭ Cl. (cl.)

Bsn.

Hn. (voice)

Tbn. (voice)

Tuba (voice)

250

Perc. voice sing, breathe as needed *mp*

(RH 2) ~~~~~

250

Fl. *sfz* *sfz sfz*

250

Vln. I (voice)

Vln. II (voice)

Vla. voice sing, breathe as needed *mp*

Vc.

D.B.

T

257 Fl. *sfz* (voice) voice gliss.

257 Ob. (voice)

257 B♭ Cl. (cl.)

257 Bsn.

257 Hn. (voice)

257 Tbn. (voice)

257 Tuba (voice)

257 Perc. (voice)

257 Fl. (voice) RH 2 voice gliss.

257 Vln. I (voice)

257 Vln. II (voice)

257 Vla. (voice)

257 Vc.

257 D.B.

Overpainted Photographs

72

261

Fl.

Ob. (voice)

B♭ Cl. (cl.)

Bsn.

Hn. (voice)

Tbn. (voice)

Tuba (voice)

Perc. (voice)

Fl. (RH 2) voice gliss. *sfz*

Vln. I (voice)

Vln. II (voice)

Vla. (voice)

Vc. voice sing, breathe as needed *mp*

D.B.

10 10

265

Fl.

Ob. (voice)

B♭ Cl. (cl.)

Bsn.

Hn. (voice)

Tbn. (voice)

Tuba (voice)

Perc. (voice)

265

Fl.

10

*sfz* 9

*sffz* 6

*sfz* 9

*sfz*

Vln. I (voice)

Vln. II (voice)

Vla. (voice)

Vc. (voice)

D.B.

Fl. 268 (voice) *sfz* voice gliss. *sfz*

Ob. (voice)

B $\flat$  Cl. voice sing, breathe as needed (Concert C) *mp*

Bsn.

Hn. 268 (voice)

Tbn. (voice)

Tuba (voice)

Perc. 268 (voice)

Fl. 268 (voice) *sfz* voice gliss. *sfz*

Vln. I 268 (voice)

Vln. II (voice)

Vla. (voice)

Vc. (voice)

D.B.

272

Fl. voice gliss. *sfz* flz. voice gliss. *sfz*

Ob. (voice)

B♭ Cl. (voice)

Bsn. (voice)

Hn. (voice)

Tbn. (voice)

Tuba (voice)

Perc. (voice)

272

Fl. voice gliss. *sfz* flz. voice gliss. *sfz*

Vln. I (voice)

Vln. II (voice)

Vla. (voice)

Vc. (voice)

D.B. (voice)

Overpainted Photographs

76

RH 2 1/2 hole

1/2 hole  
RH 2

277

Fl. *flz.* *voice gliss.* *sfz* *flz.* *voice gliss.*

Ob. (voice)

B♭ Cl. (voice)

Bsn. (voice)

Hn. (voice)

Tbn. (voice)

Tuba (voice)

277

Perc. (voice)

RH 2 1/2 hole

1/2 hole  
RH 2

277

Fl. *flz.* *voice gliss.* *sfz* *flz.* *voice gliss.*

Vln. I (voice)

Vln. II (voice)

Vla. (voice)

Vc. (voice)

D.B. (voice)

This page of a musical score, titled "Overpainted Photographs" and numbered 77, contains the following parts and markings:
